Michael Kennedy's

ireland

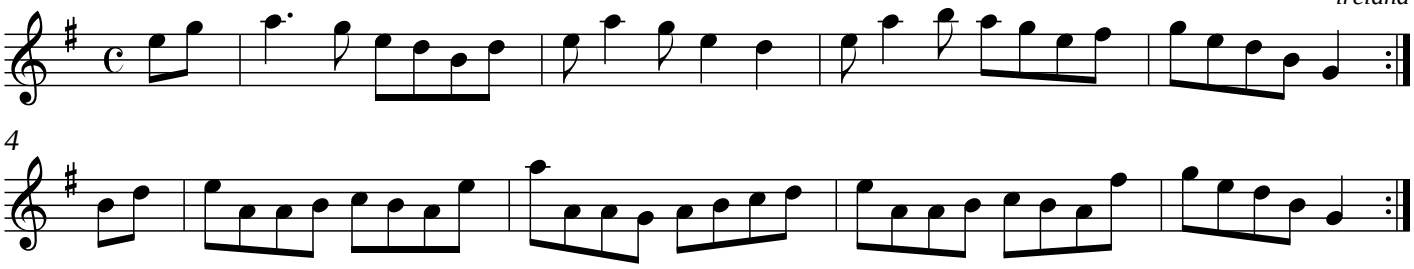

4